Beautiful Love
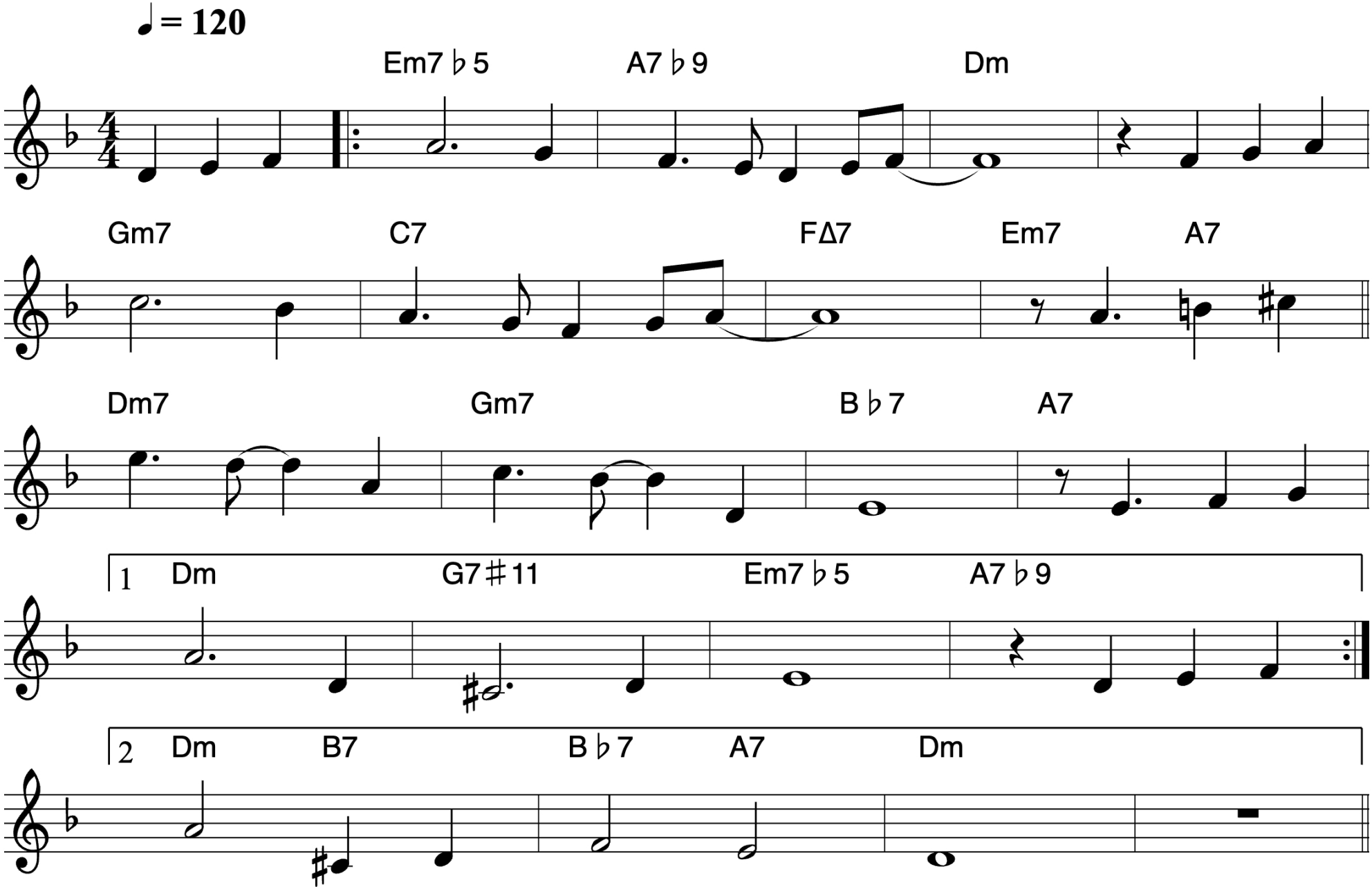
Victor Young、*Wayne King*、*Egbert Van Alstyne*